

This reading is 0184291 SCF

if you bill in hundreds CCF your reading would be  
01842

if you bill in thousands MCF your reading would be  
0184

**TRI-STATE METER & REGULATOR SERVICE**  
901-363-0377, 800-365-1987

If you have a direct reading meter and the meter reads in MCF but you bill in CCF you need to multiply your reading by 10. using the #s above 0184 \*10 to bill in CCF billing would be 01840

If your meter reads in CCF and you Bill in MCF you Drop the last digit using the #s above 01842 you drop the 2 your bill would be 0184

# TRI-STATE METER & REGULATOR SERVICE

901-363-0377, 800-365-1987

THOUSANDS  
HUNDREDS  
TENS  
ONES

FOR 10 FOOT DRIVE

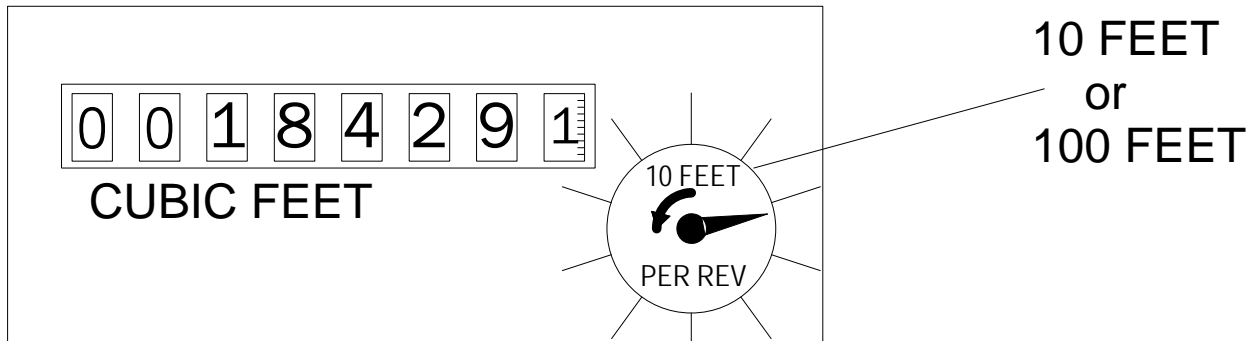

This index would be mounted on a 10 foot drive meter as indicated by the 10 on the sweep hand. This reading is 0184291 SCF if you bill in hundreds CCF your reading would be 01842 if you bill in thousands MCF your reading would be 0184

THOUSANDS  
HUNDREDS  
TENS

FOR 100 FOOT DRIVE

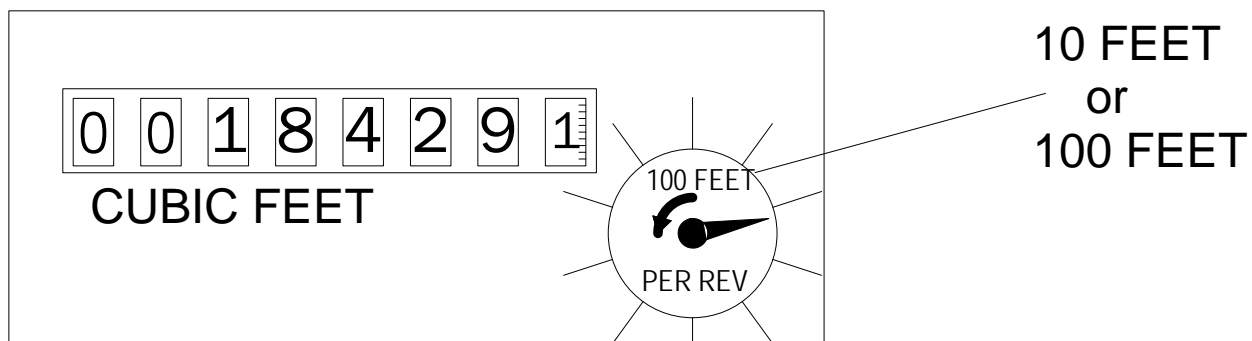

If this index is mounted on a 100 foot drive meter and has a 100 on the sweep hand.

This reading is 0184291 0 SCF

if you bill in hundreds CCF your reading would be 018429

if you bill in thousands MCF your reading would be 01842

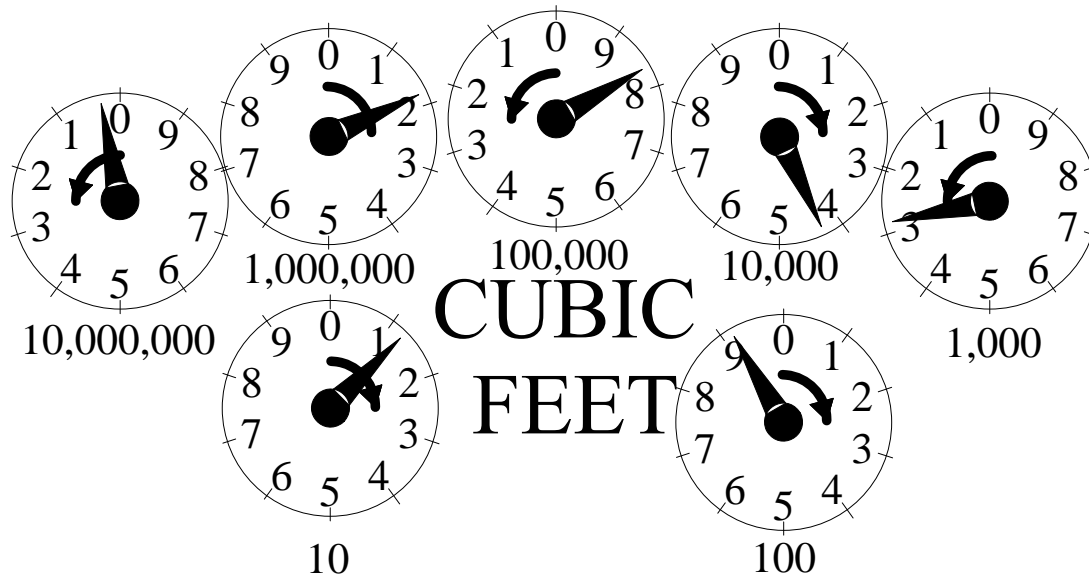

This reading is 0184291 SCF  
 if you bill in hundreds CCF your reading would be  
 01842  
 if you bill in thousands MCF your reading would be  
 0184

**TRI-STATE METER & REGULATOR SERVICE**  
 901-363-0377, 800-365-1987

If you have a direct reading meter and the meter reads in MCF but you bill in CCF you need to multiply your reading by 10. using the #s above 0184 \*10 to bill in CCF billing would be 01840

If your meter reads in CCF and you Bill in MCF you Drop the last digit using the #s above 01842 you drop the 2 your bill would be 0184